Kanton Zürich
Bildungsdirektion
Volksschulamt
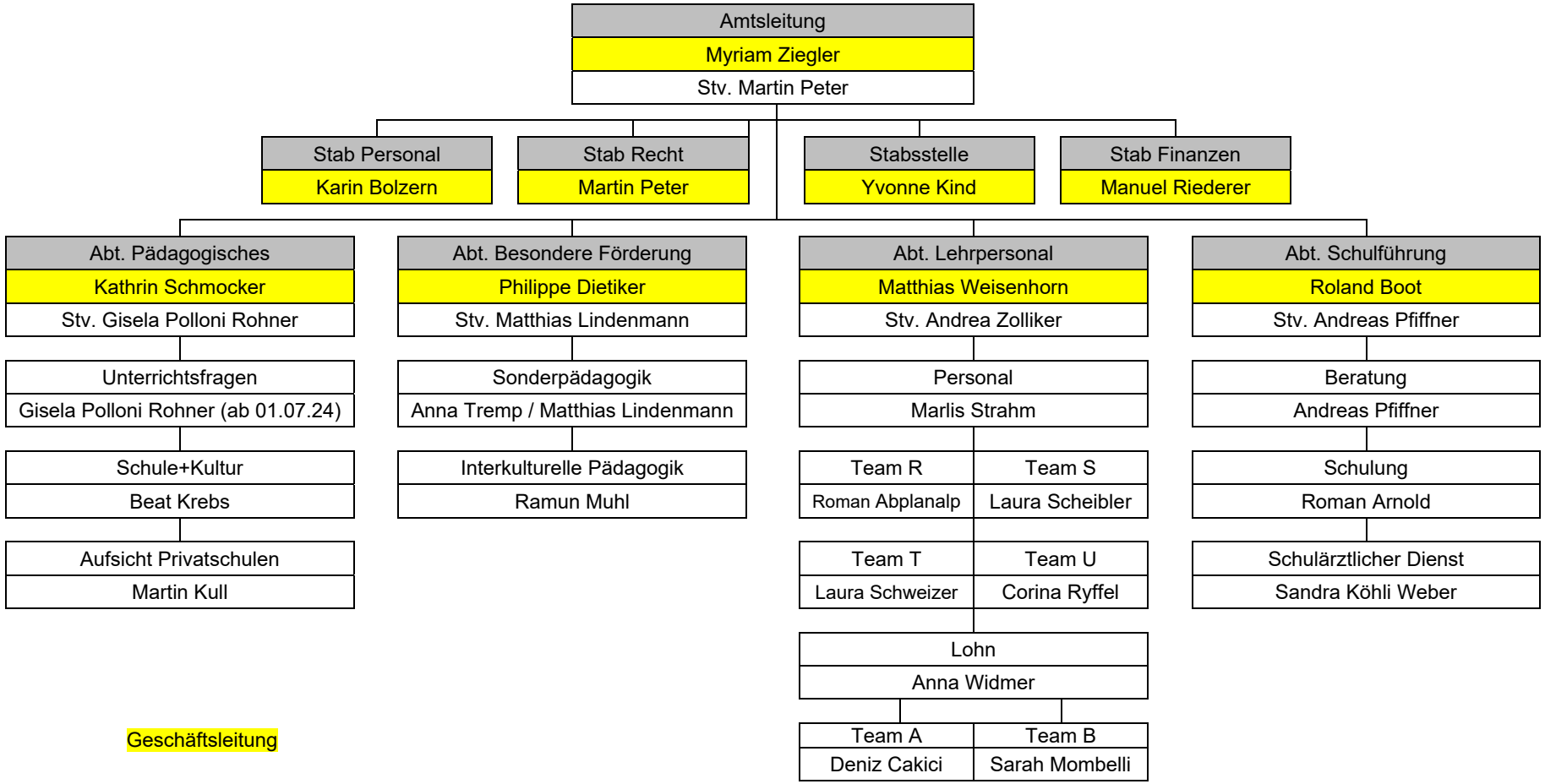
# Organigramm Volksschulamt (per 01.06.2024)